A Drinking Song

Wassail 2016

Chris Humphrey

cheerfully ♩ = 120

Come, bro - thers, share the fel - low - ship we ce - le - brate to - night; There's grace of song on ev' - ry lip and ev' - ry heart is light! But first, be - fore our men - tor chimes the hour of ju - bi - lee, let's drink a health to good old times: Clink, clink, clink! Let's

And you, oh, friends from west and east and oth- er for- eign parts, Come share the rap- ture of our feast, the love of loy- al hearts; And in the was- sail that sus- pends all mat- ters bur- then- some, we'll drink a health to good old friends: Clink, clink, clink! We'll

©2016 Christy C Humphrey

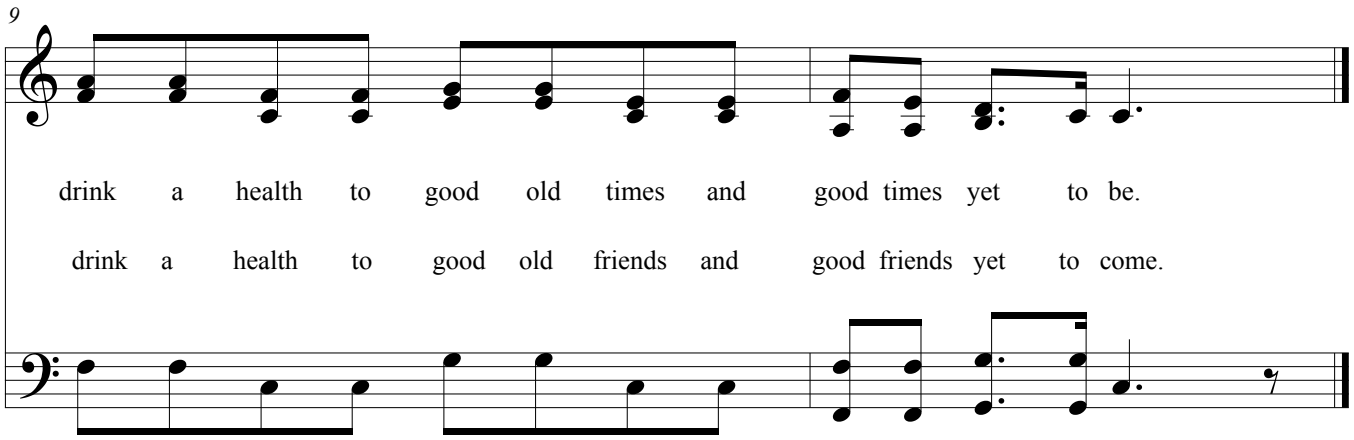
9
drink a health to good old times and good times yet to be.
drink a health to good old friends and good friends yet to come.