

Shepherd's Song

William Browne (1590-1645)
Susan Gayle Todd

unknown
Chris Humphrey

Allegro (M.M. ♩ = c. 160)

Flute

Now that the sea-son chills our veins with ice and blust'-ry cold _____ and

9

Mast - er Frost doth blast the fields and blan-ket them with snow, _____ sing we a

18

song with mirth and mer - ry glee, and Was-sail to us all; _____ For here's to

26

thee and thou to me in hov - el _____ or in hall! _____ Build up the fire to

35

warm the bones; the night is dark and drear. _____ We'll tell cheer-y tales of lads and

44

belles and folks that we hold so dear. _____ Make me a bed of straw and wool up -

53

on the fro - zen ground. _____ I'll count my sheep and fall a - sleep and

61

dream they've all been found. _____ Sing we a song of mirth and mer - ry glee, and

Shepherd's Song



Was-sail to us all; _____ For here's to thee and thou to me in ho - vel

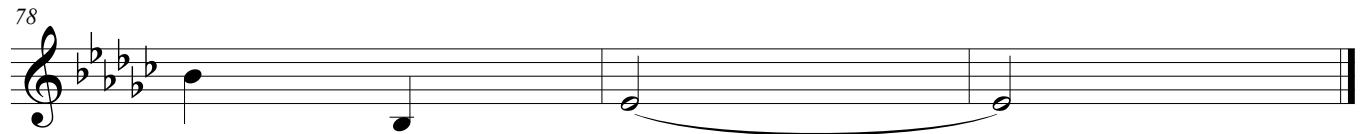

or in hall. _____